

Holland Ave between Helmcken Rd and Hastings St

February 27, 2017 To March 02, 2017



The data presented here is for information purposes only and should not be considered authoritative for construction, geotechnical, engineering, navigational, legal, or other site-specific uses. The information shared is owned by the Transportation Division of the Engineering Department at the District of Saanich. Accuracy is not guaranteed.

Start Date: 27-Feb-17
 Start Time: 23:18
 Station ID: C0034-01

Location 1: Holland Ave between Helmcken Rd and Hastings St

Note:

DATE:	February 27, 2017		February 28, 2017		March 1, 2017		March 2, 2017		March 3, 2017		WK AVG		WK AVG	HOURLY
	MON		TUE		WED		THURS		FRI		NB	SB	CH 1+2	%
Time:	NB	SB	NB	SB	NB	SB	NB	SB	NB	SB	NB	SB		
12-1 AM			5	2	2	1	3	1			3	1	5	0.4%
1-2 AM			0	0	1	1	0	1			0	1	1	0.1%
2-3 AM			0	0	1	1	0	2			0	1	1	0.1%
3-4 AM			1	1	0	0	1	1			1	1	1	0.1%
4-5 AM			1	0	3	0	0	0			1	0	1	0.1%
5-6 AM			2	2	2	1	0	2			1	2	3	0.2%
6-7 AM			12	10	13	10	10	9			12	10	21	1.7%
7-8 AM			24	27	28	28	37	26			30	27	57	4.5%
8-9 AM			60	42	58	31	62	29			60	34	94	7.5%
9-10 AM			34	27	28	35	22	32			28	31	59	4.8%
10-11 AM			23	22	16	20	10	13			16	18	35	2.8%
11-12 PM			23	28	23	24	40	32			29	28	57	4.5%
12-1 PM			23	20	28	23	22	36			24	26	51	4.1%
1-2 PM			25	23	25	27	37	21			29	24	53	4.2%
2-3 PM			56	32	37	32	37	27			43	30	74	5.9%
3-4 PM			40	77	58	91	48	78			49	82	131	10.5%
4-5 PM			50	170	60	143	59	160			56	158	214	17.1%
5-6 PM			53	160	49	138	44	132			49	143	192	15.4%
6-7 PM			40	34	26	49	24	46			30	43	73	5.8%
7-8 PM			21	25	24	33	23	23			23	27	50	4.0%
8-9 PM			14	21	20	15	11	11			15	16	31	2.5%
9-10 PM			14	9	13	12	18	10			15	10	25	2.0%
10-11 PM			4	4	8	4	7	6			6	5	11	0.9%
11-12 AM	4	1	8	5	6	4	5	5			6	4	10	0.8%
LANES			533	741	529	723	520	703			527	721	1248	100.0%
TOTAL			1274		1252		1223				1250			
	MON		TUE		WED		THURS		FRI		WK AVG			

PEAK HOUR					TOTAL VEHICALS-PEAK PERIODS		2 HOUR PEAK INTERVALS			
MAX. 7 - 9 am PEAK HOUR	94	⇒	7.5%	between 8-9 AM	664	⇒ 6 HR TOTAL	2 HR AM (7 - 9 AM)			
MAX. 7 - 11 am PEAK HOUR	94	⇒	7.5%	between 8-9 AM	557	⇒ 4 HR TOTAL	VEH / HR	VEH / 2HR	2 HR %	
MAX. 11 am - 1 pm PEAK HOUR	57	⇒	4.5%	between 11-12 PM			7-8 AM	57	151	12.1%
MAX. 11 am - 3 pm PEAK HOUR	74	⇒	5.9%	between 2-3 PM			8-9 AM	94		
MAX. 4 - 6 pm PEAK HOUR	214	⇒	17.1%	between 4-5 PM			2 HR NOON (11 - 1 PM)			
MAX. 3 - 6 pm PEAK HOUR	214	⇒	17.1%	between 4-5 PM			VEH / HR	VEH / 2HR	2 HR %	
					1.88	⇒ 6-24 HR FACT.	11-12 PM	57	107	8.6%
					2.24	⇒ 4-24 HR FACT.	12-1 PM	51		
							2 HR PM (4 - 6 PM)			
							VEH / HR	VEH / 2HR	2 HR %	
							4-5 PM	214	406	32.5%
							5-6 PM	192		

Vehicle Speed Summary

Saanich Engineering Department

Count Id: [C0034-01](#)

Filename: [Holland Ave between Helmcken Rd and Hastings St-Feb-2017.xlsx](#)

Location: Holland Ave between Helmcken Rd and Hastings St

Note:

Direction: **North-South**

Dates: **February 27, 2017 To March 02, 2017**

Filtered data

AVG. SPEED	34 mph	55 km/h
50 % SPEED	34 mph	55 km/h
85 % SPEED	40 mph	64 km/h
95 % SPEED	43 mph	69 km/h

Location Map

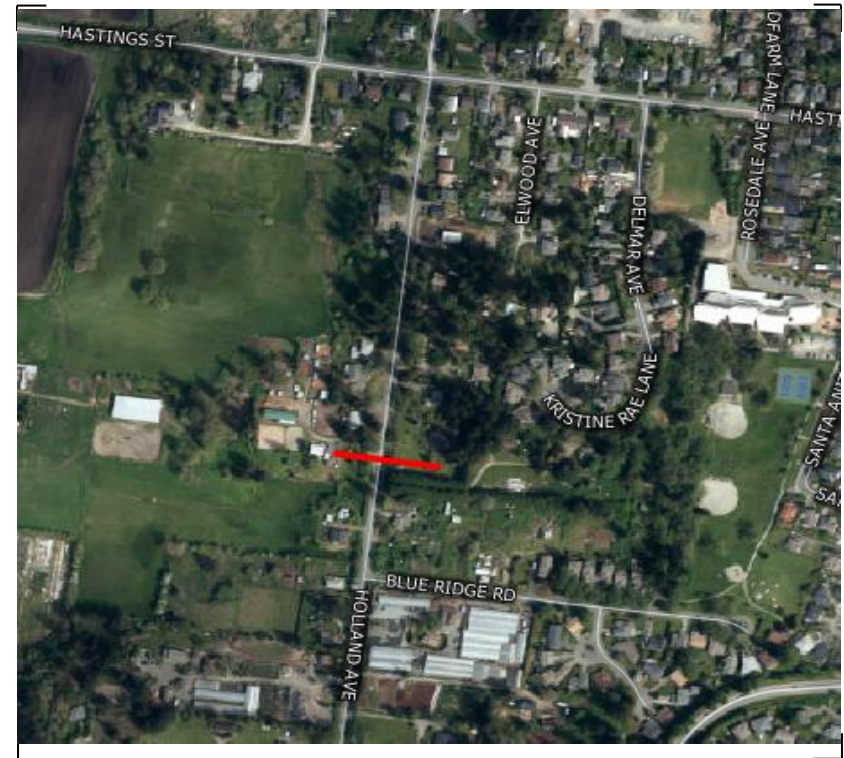

Vehicle Classification Summary

Saanich Engineering Department

Count Id: [C0034-01](#)

Filename: Holland Ave between Helmcken Rd and Hastings St-Feb-2017.xlsx

Location: Holland Ave between Helmcken Rd and Hastings St

Note:

Direction: **North-South**

Dates: **February 27, 2017 To March 02, 2017**

Filtered data

FHWA CLASSIFICATION															
CYCLES	CARS + TRL	2 AXLE LONG	BUS	RIGID 2 AXLE SU HGVS	RIGID 3 AXLE SU HGVS	4 AXLE SU HGVS	<5 AXLE ARTIC	5 AXLE ARTIC	6 AXLE ARTIC	<6 AXLE MULTI	6 AXLE MULTI	> 6 AXLE MULTI	UNCLASSIFIED	TOTAL	
CS 1	CS 2	CS 3	CS 4	CS 5	CS 6	CS 7	CS 8	CS 9	CS10	CS11	CS12	CS13	CS14		
43	2414	824	163	275	15	0	12	4	1	0	0	0	3	3754	
1.1%	64.3%	21.9%	4.3%	7.3%	0.4%	0.0%	0.3%	0.1%	0.0%	0.0%	0.0%	0.0%	0.1%	100.0%	
<-----	87.4% ----->		4.3%	7.3%	<-----			0.9%					0.1%	100.0%	
<-----	87.4% ----->		4.3%	<-----				8.2%					0.1%	100.0%	
<-----	87.4% ----->		<-----					12.5%					0.1%	100.0%	